

ELEVATION

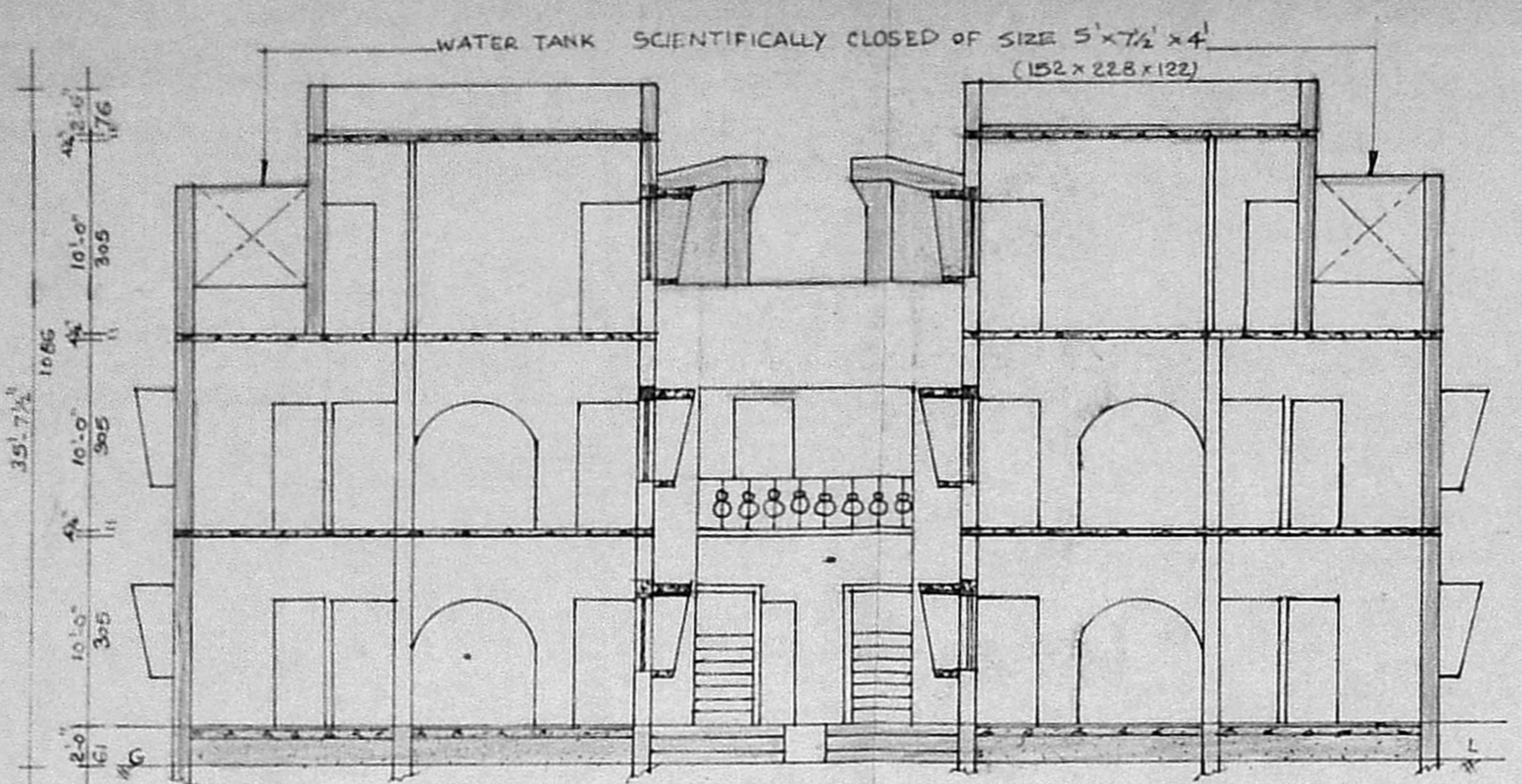

SECTIONAL ELEVATION ON 'CD'

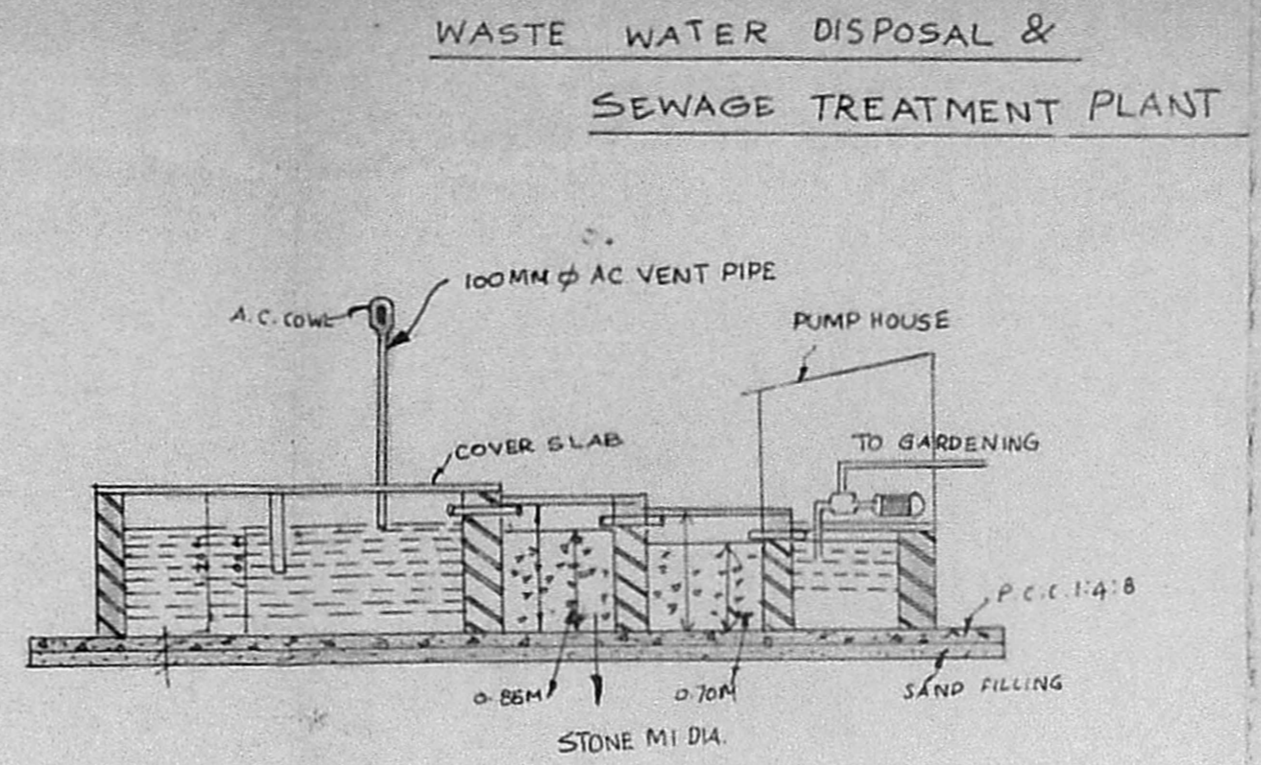

WASTE WATER DISPOSAL & SEWAGE TREATMENT PLANT

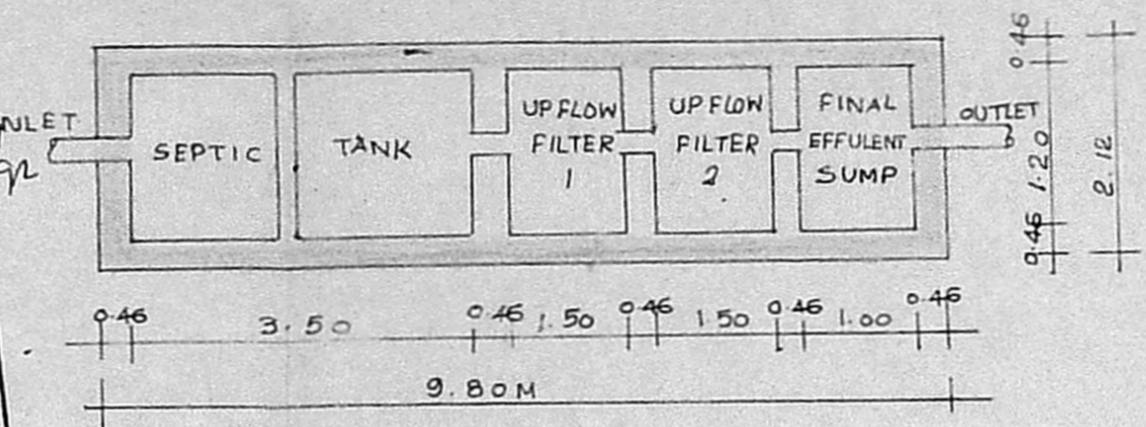

S No	NAME	SIZE IN M
1	SEPTIC TANK	1.20 x 3.50 x 1.00
2	UP FLOW FILTER 1	1.20 x 1.50 x 0.85
2	UP FLOW FILTER 2	1.20 x 1.50 x 0.75

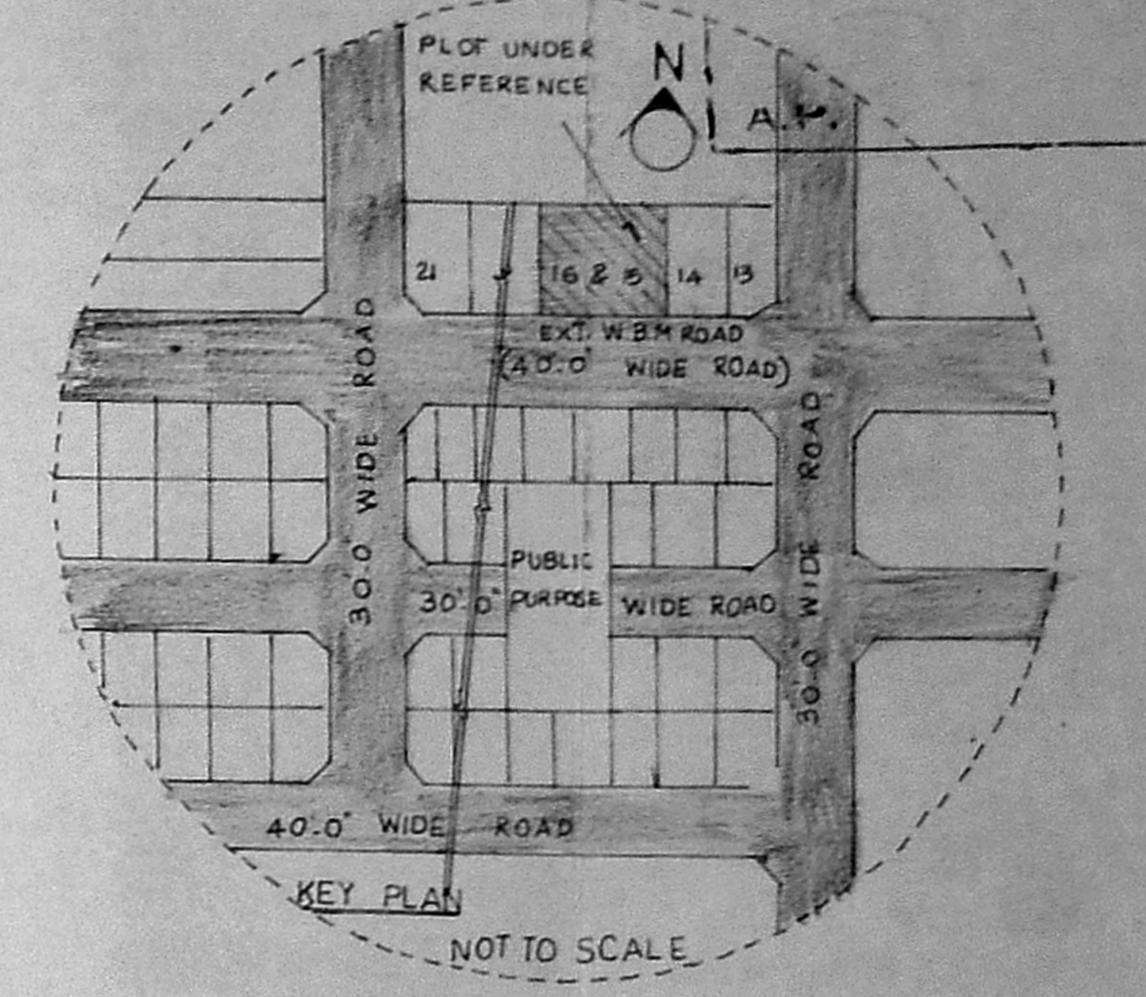

KEY PLAN NOT TO SCALE

RP No. 20/01/52
 MMDA (B)/PP No. 1
 C.No. B/20975/S/1
 Scrutiny PART I 2/10/91
 PART II

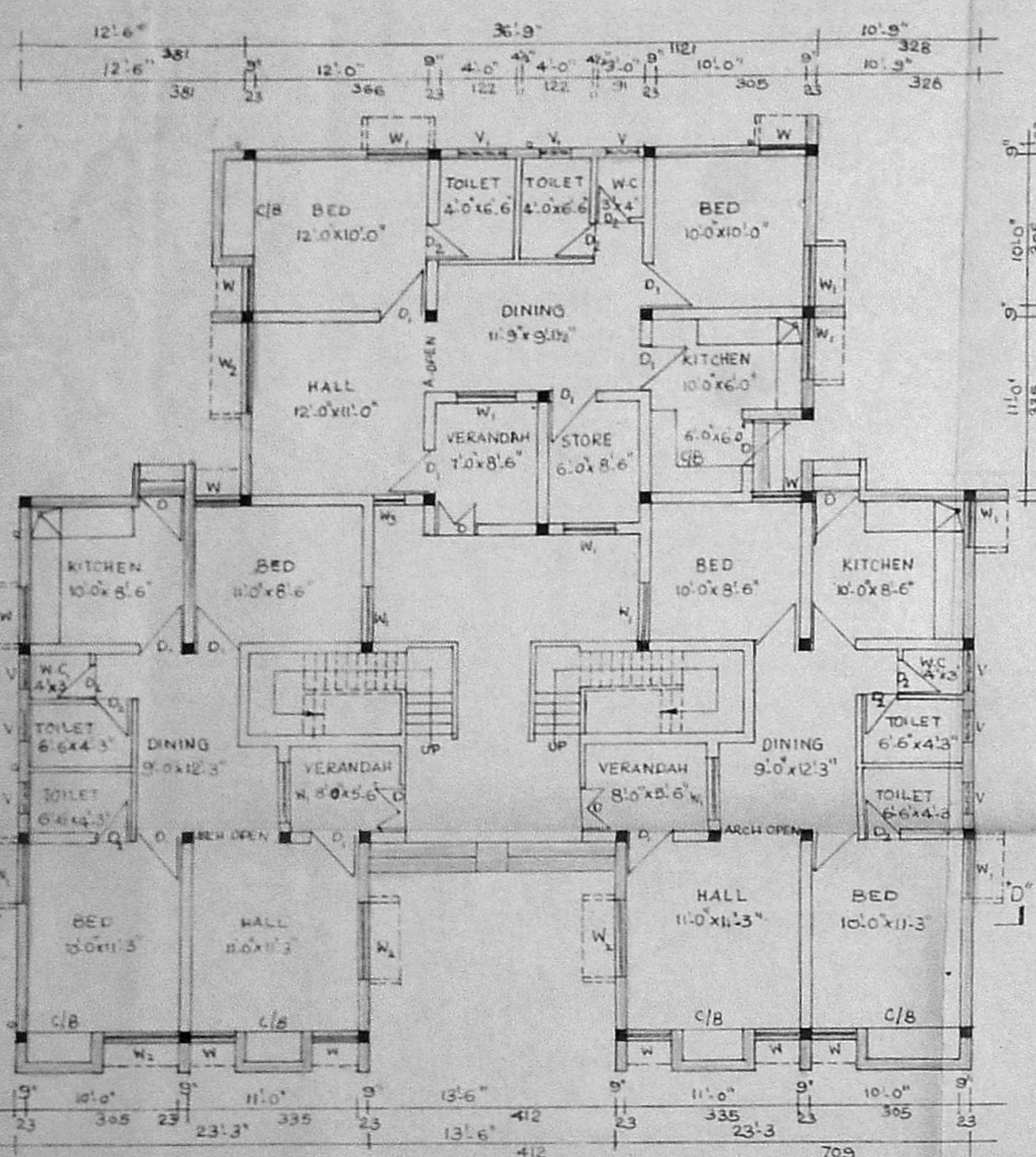

GROUND FLOOR PLAN

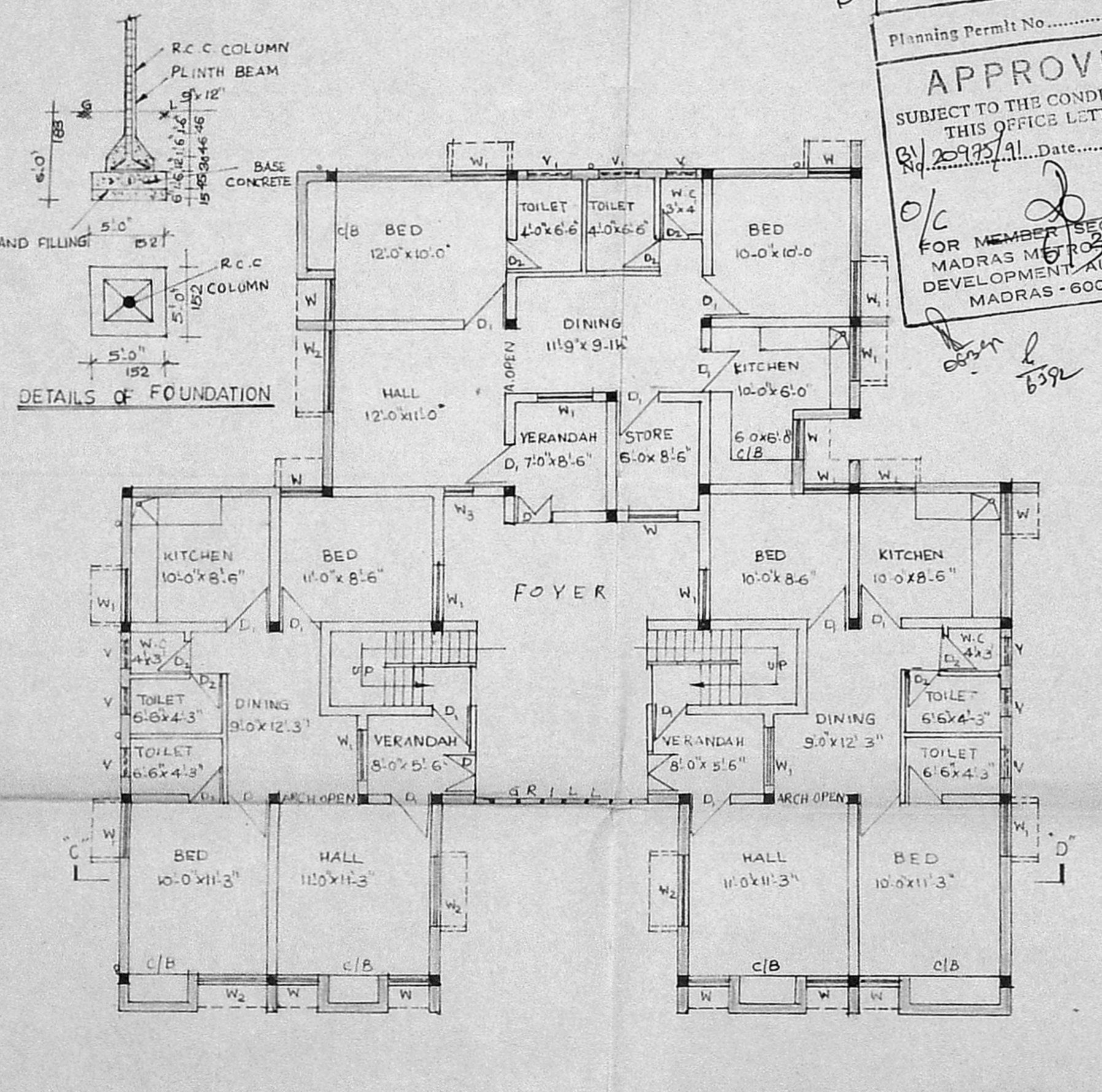

FIRST FLOOR PLAN

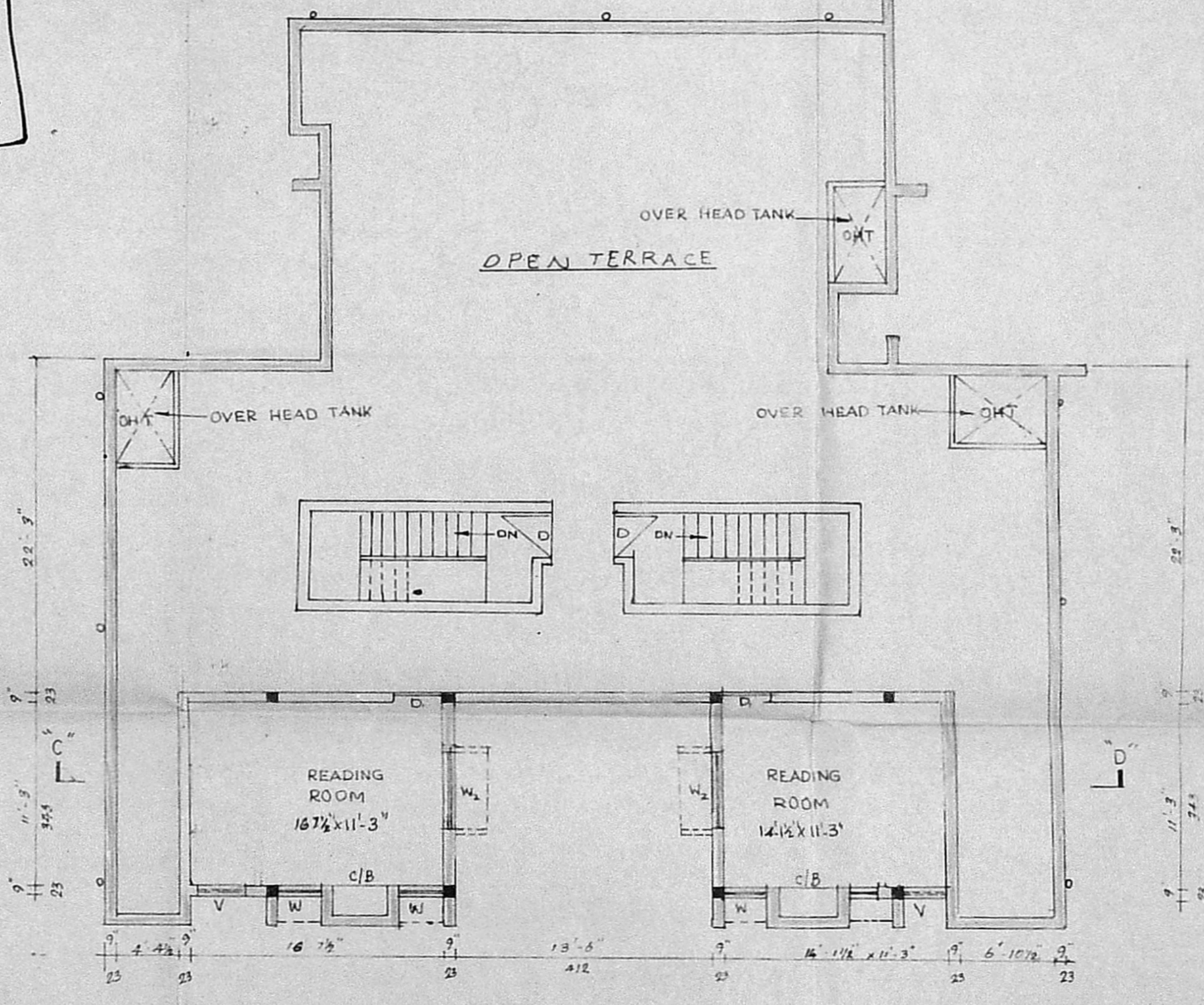

SECOND FLOOR PLAN

Planning Permit No. B/10779/99/91 of 6/10/91
APPROVED
 SUBJECT TO THE CONDITIONS IN THIS OFFICE LETTER.
 B/20975/91 Date: 10/9/91
 FOR MEMBER SECRETARY
 MADRAS METROPOLITAN
 DEVELOPMENT AUTHORITY
 MADRAS - 600 008.

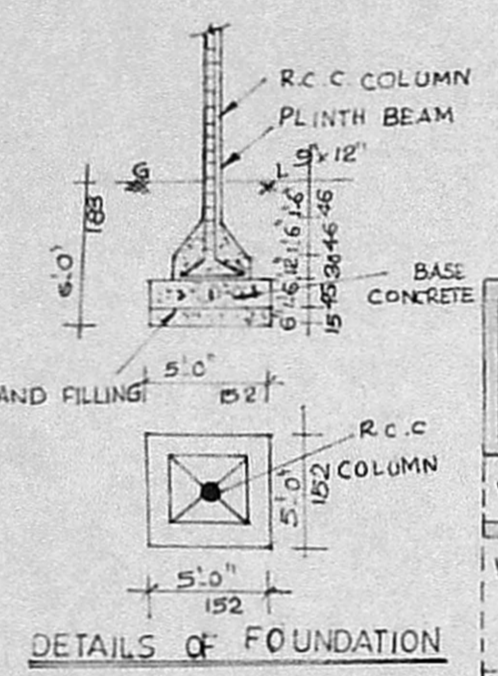

DETAILS OF FOUNDATION

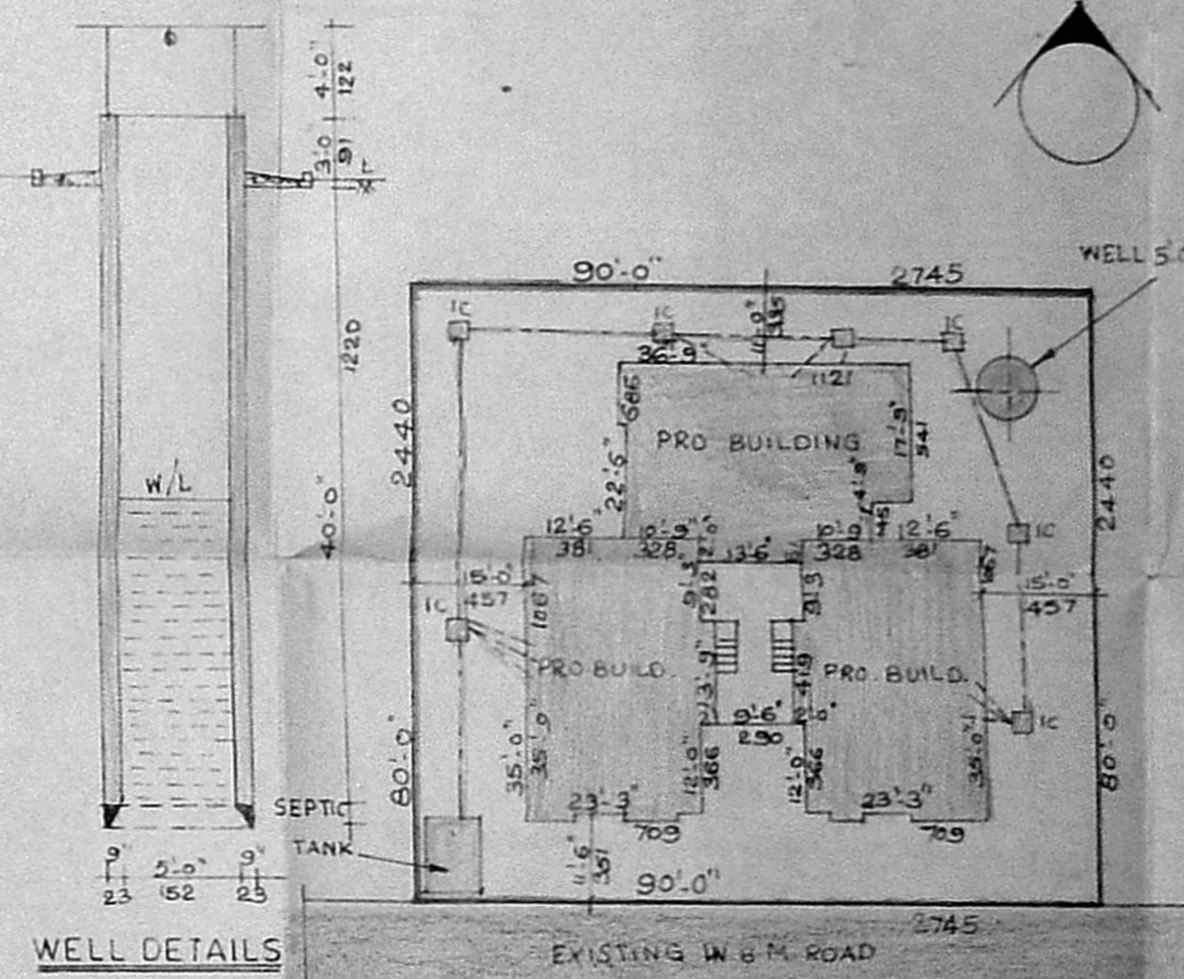

WELL DETAILS

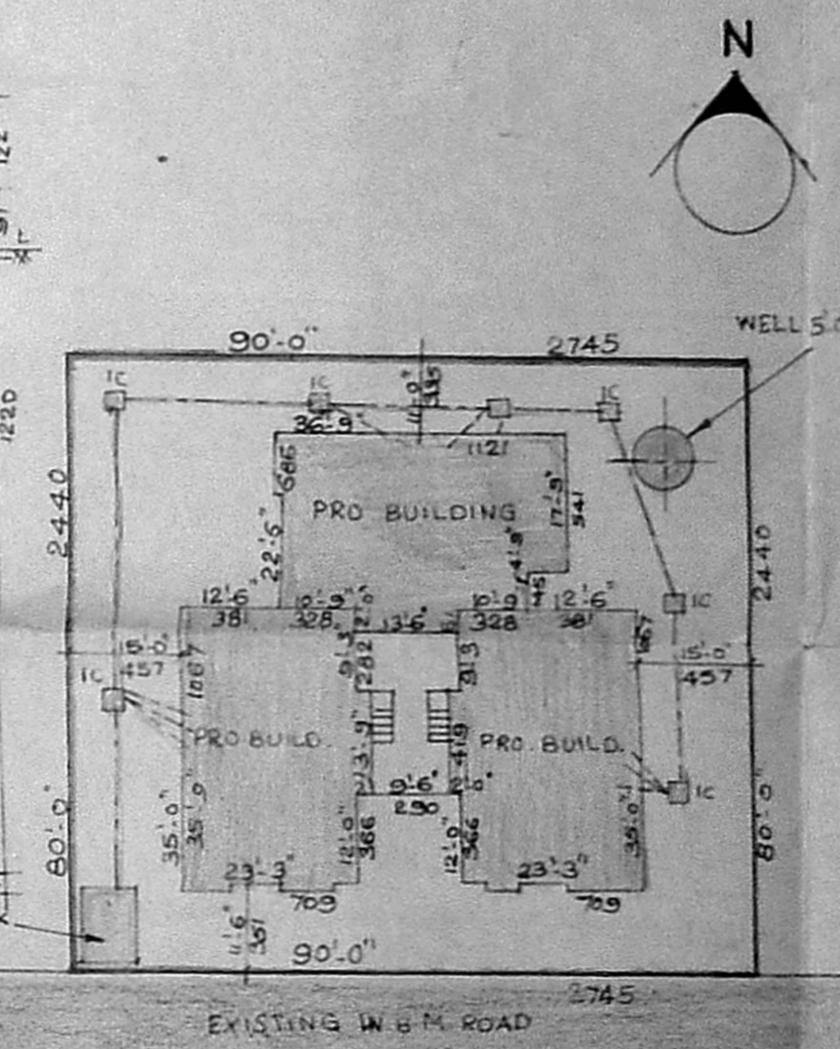

SITE PLAN

SCALE - 1:300

- SPECIFICATIONS**
- FOUNDATION WITH C.C. 1:4:8, 30CM THICK
 - SAND FILLING FOR FOUNDATION & BASEMENT
 - C.C. 1:2:4, FOR LINTEL, SUNSHADE, SLAB
 - BRICKWORK IN CM 1:5, USING FIRST CLASS STOCK BRICKS
 - FLOORING CONCRETE IN C.C. 1:5:10, 10CM THK.
 - FLOOR FINISHING WITH QUALITY MOSAIC TILES
 - PLASTERING IN CM 1:5, 12MM THICK
 - R.C.C. FINISHING WITH CM 1:5, 10MM THICK
 - COLOR WASHING TWO COATS OVER ONE COAT OF WHITE WASHING
 - WEATHERING COURSE WITH BRICK JELLY
 - LIME CONCRETE
 - PRESSED TILES ARE FINISHED WITH CM 1:5

- JOINERY DETAILS**
- T.W. DOOR D - 3'3" x 7'0" (99" x 214)
 - T.W. DOOR D₁ - 3'0" x 7'0" (91" x 214)
 - T.W. DOOR D₂ - 2'0" x 6'6" (76" x 198)
 - G.W. WINDOW W - 3'0" x 4'6" (91" x 137)
 - G.W. WINDOW W₁ - 4'0" x 4'6" (122" x 137)
 - G.W. WINDOW W₂ - 5'0" x 4'6" (152" x 137)
 - G.W. WINDOW W₃ - 2'0" x 4'6" (61" x 137)
 - G.V. VENTILATOR V - 3'0" x 2'0" (91" x 61)
 - G.V. VENTILATOR V₁ - 2'0" x 2'0" (61" x 61)

- AREA DETAILS**
- AREA OF LAND - 7200 SFT (669 M²)
 - PLINTH AREA OF GF - 2432 SFT (226 M²)
 - PLINTH AREA OF FF - 2432 SFT (226 M²)
 - PLINTH AREA OF SF - 460 SFT (42 M²)
 - PLOT COVERAGE - 34%
 - FLOOR SPACE INDEX - 0.74

PROPOSED SHOWN AS 1
 EXISTING SHOWN AS 2
 ROADS SHOWN AS 3
 BOUNDARY SHOWN AS 4

SIGNATURE OF OWNER

DETAILED PLAN SHOWING THE PROPOSED CONSTRUCTION OF A DWELLING HOUSE
 SURVEY No. 271, AT PLOT NO. 15, AND 16 KORATTUR VILLAGE SUBALAKSHMI NAGAR SAIDAPET
 TALUK, CHENGAI ANNA DISTRICT
 AMBATTUR MUNICIPALITY LIMIT, SCALE 1:100, ALL DIMENSIONS ARE IN CM AND FEET.

LICENSED SURVEYOR
R. Mohan Rao, B.E.
 LICENSED SURVEYOR
 Corporation of Madras
 REG. No. 14
 AMBATTUR TOWNSHIP
 ALANDUR MUNICIPALITY
 Consulting Engineer
 Office: 18, Madhav Road
 NAGAR, MADRAS-600 008

ENGINEER V CONSTRUCTION
 ENGINEERS CONSULTANT
 229, MTH ROAD, AMBATTUR,
 MADRAS 53 PHONE 682 191